

ALTO I

COMP. + ARR. BY
ALBERT ALVA

BEAUTIFUL FLOWER

WALRUS MUSIC PUBLISHING
P.O. BOX 1910
PISMO BEACH, CA 93448-1910
www.walrusmusic.com

"BOSSA"
♩ = 132

41 **DMA⁷** **"BREAK"** **C⁹** **C** **DMA⁷** **Bmi⁷** **Bb⁷**

46 **E_{mi}⁷** **A⁷** **DMA⁷** **Bmi⁷** **E_{mi}⁷** **F#_{mi}⁷(b5)** **B⁷**

51 **E⁹** **C⁹(+11)** **C⁹** **Bb⁹**

55 **A⁷(+9)** **E_{mi}⁷** **A⁷** **END SOLO**

D 16 59-74

E 16 75-90 **F** 8 91-98

99 **UNIS.**

103 3 106-108

109 **UNIS.**

ALTO II

COMP. + ARR. BY
ALBERT ALVA

BEAUTIFUL FLOWER

WALRUS MUSIC PUBLISHING
P.O. BOX 1910
PISMO BEACH, CA 93448-1910
www.walrusmusic.com

"BOSSA"
♩ = 132

41 **C** 15 *mf*

59 **D** 2 *mp* *UNIS.*

63 "LEAD"

8 67-74

75 **E** *f* *fp*

79

83 *UNIS.*

87 *Soli*

91 **F** *f* *fp*

95 *A*

99

103

107

TENOR I

COMP. + ARR. BY
ALBERT ALVA

BEAUTIFUL FLOWER

WALRUS MUSIC PUBLISHING
P.O. BOX 1910
PISMO BEACH, CA 93448-1910
www.walrusmusic.com

"BOSSA"
♩ = 132

UNIS.

mf

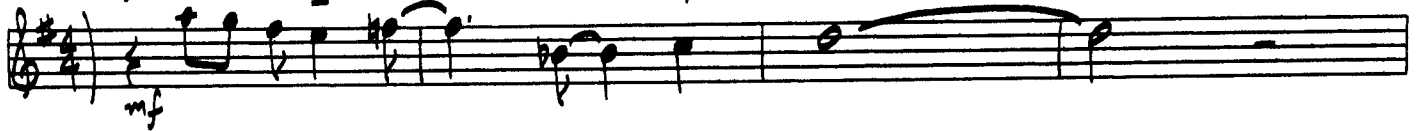

PLAY IF NO
3rd TRUM. ;

CUE:

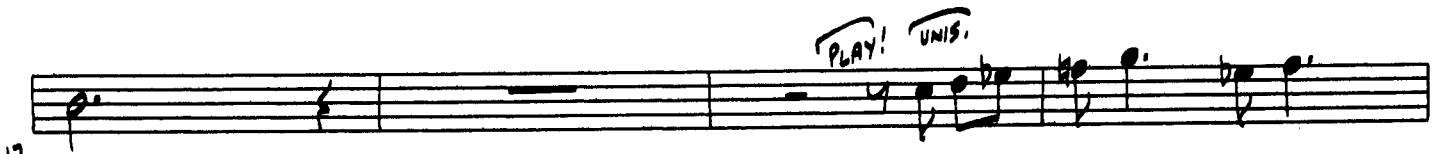

PLAY! UNIS.

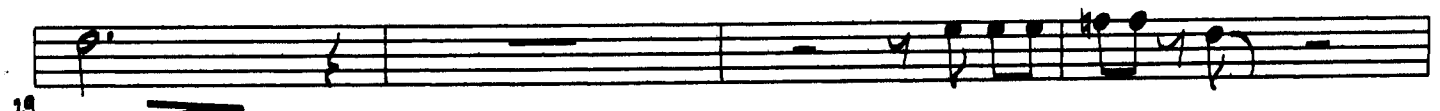

33 *fp.*

37 *mp* *mf* *fp*

41 *mp* **C** 43-44 **7** *TRUM. III CUE:*

51 *CUE:*

55 **2** *PLAY!* *mf*

59 **D** **2** *UNIS.* *mp*

63 *SOLO*

67 *TRUM. III CUE:*

4 71-74

75 **E** *f* *fp.*

79

83

UNIS.

87

SOLI

91

F

f

ff

95

99

2

103

2

ff

107

mf

TENOR II

COMP. + ARR. BY
ALBERT ALVA

BEAUTIFUL FLOWER

WALRUS MUSIC PUBLISHING
P.O. BOX 1910
PISMO BEACH, CA 93448-1910
www.walrusmusic.com

"BOSSA"
♩ = 132

UNIS.

41 *A* *C* 15 43-57 *mf*

59 *D* 2 *UNIS.* *mp*

63 *SOLI*

67-74 8

75 *E* *f* *fl*

79

83 *UNIS.*

87 *SOLI*

91 *E* *f* *fl*

95 *A*

99 

103 

107 

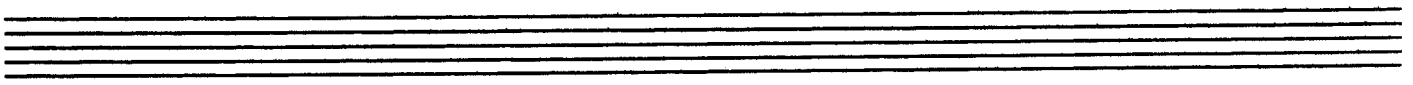

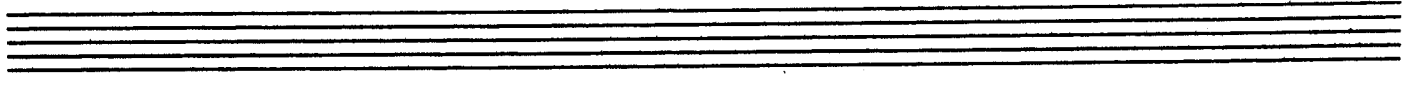

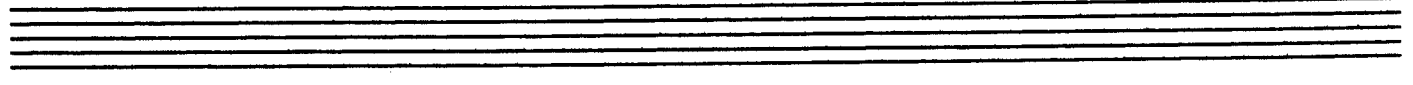

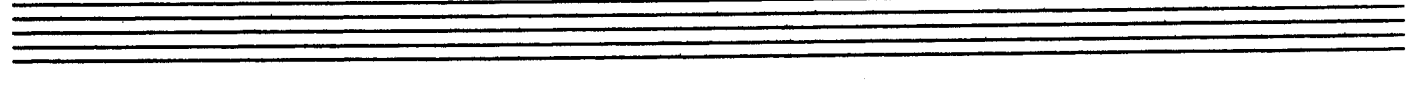

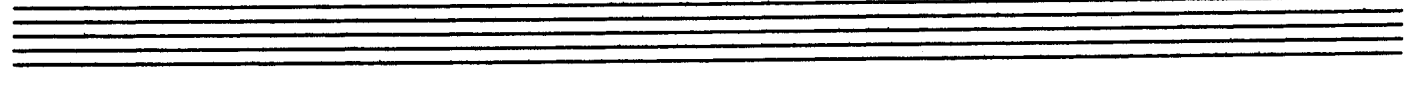

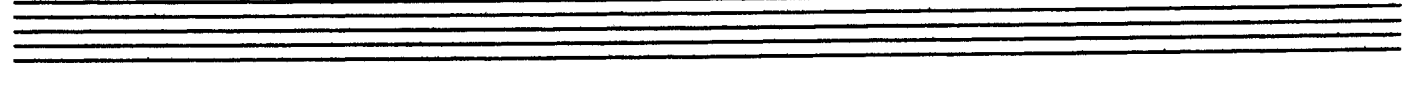

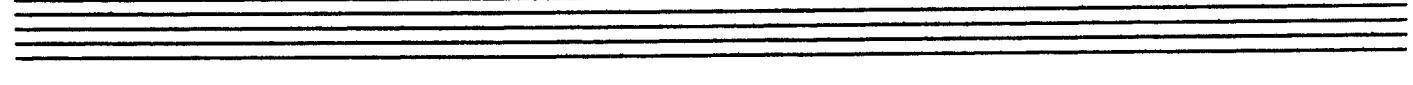

BARI

COMP. + ARR. BY
ALBERT ALVA

BEAUTIFUL FLOWER

WALRUS MUSIC PUBLISHING
P.O. BOX 1910
PISMO BEACH, CA 93448-1910
www.walrusmusic.com

"BOSSA"
♩ = 132

w/TROMS.
mf

5

9

13

17

21

25

29

PLAY IF NO
4th TROM.

CUE:

2

2

2

2

33 *fe*

37 *mp* *mf* *fe*

41 *mp* **C** **7** **43-44** **TRM. II CUE:**

51 **CUE:**

55 **2**

59 **D** **5** **60-64** **mp** **Soli**

67 **TRM. II CUE:**

4 **71-74**

75 **E** *f* *fe*

79

83 *UNIS.*

TRUMPET I

COMP. & ARR. BY
ALBERT ALVA

BEAUTIFUL FLOWER

WALRUS MUSIC PUBLISHING
P.O. BOX 1910
PISMO BEACH, CA 93448-1910
www.walrusmusic.com

"BOSSA"
♩ = 132

47

51-57 *mf* **D** 15 60-74

E 75 *f* *ff*

79 *VNIS.* *DIV.*

83-90 **8**

F 91 *f* *ff*

95 *VNIS.* *DIV.*

99 **2**

103 **2** *ff*

107 *mf*

TRUMPET II

COMP. + ARR. BY
ALBERT ALVA

BEAUTIFUL FLOWER

WALRUS MUSIC PUBLISHING
P.O. BOX 1910
PISMO BEACH, CA 93448-1910
www.walrusmusic.com

"BOSSA"
♩ = 192

47

51-57 *mf* 7 **D** 15 60-74

75 **E** *f* *ff*

79 *UNIS.* *DIV.*

83-90 8

91 **F** *f* *ff*

95 *UNIS.* *DIV.* *mf*

99 2

103 2 *ff*

107 *mf*

TRUMPET III

COMP. + ARR. BY
ALBERT ALVA

BEAUTIFUL FLOWER

WALRUS MUSIC PUBLISHING
P.O. BOX 1910
PISMO BEACH, CA 93448-1910
www.walrusmusic.com

"BOSSA"
♩ = 132

2

mf

5

mf

9

A

12

9-20

mf

23

B

mf

27

mf

31

3

33-35

fz

fz

37

2

fz

fz

41

C

3

43-45

UNIS.

mp

mp

47

7 15

51-57 60-74

mf

75

E

f *fp*

79

UNIS. *DIV.*

8

83-90

91

F

f *fp*

95

UNIS. *A*

99

2

103

2

f *fp*

107

mf

TRUMPET IV (FLUGELHORN)

COMP. + ARR. BY
ALBERT ALVA

BEAUTIFUL FLOWER

WALRUS MUSIC PUBLISHING
P.O. BOX 1910
PISMO BEACH, CA 93448-1910
www.walrusmusic.com

"BOSSA"
♩ = 132

FLUGEL

8

1-8

A UNIS. (WALTO)

mf

11

15

19

20-22

3

B

25

29

33

37

40-42

3

C 16
43-50

D SOLO
GMA7 EMI7 Eb7 AMI7 D7

GMA7 EMI7 AMI7 Bmi7(b5) E7(+5)

AMI7 Bb0 GMA7/B C9(+11)

Bmi7 E7 AMI7 Ab7(+9) GMA7 END SOLO

E 16 **F** 8
75-90 91-98

UNIS.

3
103 106-108

UNIS.

TROMBONE I

COMP. + ARR. BY
ALBERT ALVA

BEAUTIFUL FLOWER

WALRUS MUSIC PUBLISHING
P.O. BOX 1910
PISMO BEACH, CA 93448-1910
www.walrusmusic.com

"BOSSA"
♩ = 132

37 **2** *fp*

41 **C** **7** *IN STAND* *mp*

51

55 **2** *OPEN* *mf*

59 **D** **7** *mf*

69 **4** *71-74*

75 **E** *fp*

79

8 *83-90*

91 **F** *f* *fp*

95

99

103

107

TROMBONE II

COMP. + ARR. BY
ALBERT ALVA

BEAUTIFUL FLOWER

WALRUS MUSIC PUBLISHING
P.O. BOX 1910
PISMO BEACH, CA 93448-1910
www.walrusmusic.com

"BOSSA"
♩ = 132

37 **2** *ff*

41 **C** **7** *IN STAND* *mp*

51 *ff* *mp*

55 **2** **OMN** *mf*

59 **D** **7** *mf*

69 **4** *71-74*

75 **E** *f* *ff*

79

8 *83-90*

91 **F** *f* *ff*

95

99

103

107

TROMBONE III

Comp. + Arr. by
ALBERT ALVA

BEAUTIFUL FLOWER

WALRUS MUSIC PUBLISHING
P.O. BOX 1910
PISMO BEACH, CA 93448-1910
www.walrusmusic.com

"BOSSA"
♩ = 132

37 **2** *ff*

41 **C** **7** *IN STAND* *mp*

51

55 **2** *OPEN* *mf*

59 **D** **7** *mf*

64 **4** *f* *71-74*

75 **E** *f* *ff*

79

83-90 **8**

91 **F** *f* *ff*

95

99

103

107

Five empty musical staves.

TROMBONE IV

COMP. + ARR. BY
ALBERT ALVA

BEAUTIFUL FLOWER

WALRUS MUSIC PUBLISHING
P.O. BOX 1910
PISMO BEACH, CA 93448-1910
www.walrusmusic.com

"BOSSA"
♩ = 132

37 **2** *fz*

41 **C** **7** *IN STAND* *mp*

51

55 **2** *OPEN* *mf*

59 **D** **7** *mf* 60-66

64 **4** 71-74

75 **E** *fz*

79

8 87-90

91 **F** *fz*

95

99

103

107

BEAUTIFUL FLOWER

WALRUS MUSIC PUBLISHING
P.O. BOX 1910
PISMO BEACH, CA 93448-1910
www.walrusmusic.com

"BOSSA"
♩ = 132

mf COMP.

1 FMA⁷ B^bMi¹¹ GMi⁷ GMi⁷ C7(+5)

5 FMA⁷ B^bMi¹¹ Eb13 Gb9(+11)

9 **A** FMA⁷ Dmi⁷ Db7 GMi⁷ C7

13 FMA⁷ Dmi⁷ GMi⁷ Am⁷(b5) D7(+5)

17 G9 Eb9(+11) Eb9 Db9

21 C7(+9) GMi⁹ GMi⁷ C7(+5)

25 **B** FMA⁷ Dmi⁷ Db7 GMi⁷ D^bMA⁷ C7

29 FMA⁷ Dmi⁷ GMi⁷ Am⁷(b5) D7(+5)

33

Gmi7 Abo FMA7/A Bb9(+11) Ami7 D7

38

Gmi7 Gb7(+9) FMA7 Eb9 FMA7 Eb9 "BREAK"

43 (AUTO SOLO)

FMA7 Dmi7 Db7 Gmi7 C7

47

FMA7 Dmi7 Gmi7 Ami7(b9) D7(+9)

51

G9 Eb9(+11) Eb9 Db9

55

C7(+9) Gmi7 C7 C7(+5)

59 (FLUGEL SOLO)

FMA7 Dmi7 Db7 Gmi7 C7

63

FMA7 Dmi7 Gmi7 Ami7(b9) D7(+5)

67

Gmi7 Abo FMA7/A Bb9(+11)

71

Ami7 D7 Gmi7 F#7(+9) FMA7 Eb7 E7

15 **E** *f* FMA7 Dmi7 Db7 Gmi7 C7

19 FMA7 Dmi7 Gmi7 Ami7(b5) D7(+5)

23 *(SAXES)* G9 Eb9(+11) Eb9 Db9

27 C7(+9) C7(+9) Gmi9 C7 C7(+5)

31 **F** *f* FMA7 Dmi7 Db7 Gmi7 C7

35 FMA7 Dmi7 Gmi7 Ami7(b5) D7(+5)

39 *mf* Gmi7 Ab9 FMA7/A Bb9(+11)

43 Ami7 D7 Gmi7 Gb7(+9) FMA7 Eb9

47 FMA7 Eb13 E13 Fb9 Bb9(+11) *mf*

BEAUTIFUL FLOWER

WALRUS MUSIC PUBLISHING
P.O. BOX 1910
PISMO BEACH, CA 93448-1910
www.walrusmusic.com

"BOSSA"
♩ = 132

mf COMP.

1 FMA7 BbMi11 Gmi7 Gmi7 C7(+5)

5 FMA7 BbMi11 Eb13 Gb9(+11)

9 **A** FMA7 Dmi7 Db7 Gmi7 C7

13 FMA7 Dmi7 Gmi7 Ami7(b5) D7(+5)

17 G9 Eb9(+11) Eb9 Db9

21 C7(+9) Gmi9 Gmi7 C7(+5)

25 **B** FMA7 Dmi7 Db7 Gmi7 DbMA7 C7

29 FMA7 Dmi7 Gmi7 Ami7(b5) D7(+5)

33

Gmi7 Abo FMA7/A Bb9(+11) Ami7 D7

36

Gmi7 Gb7(+9) FMA7 Eb9 FMA7 Eb9 "BREAK"

43 (AUTO SOLO)

FMA7 Dmi7 Db7 Gmi7 C7

47

FMA7 Dmi7 Gmi7 Ami7(b9) D7(+9)

51

G9 Eb9(+11) Eb9 Db9

55

C7(+9) Gmi7 C7 C7(+9)

59 (FLUGEL SOLO)

FMA7 Dmi7 Db7 Gmi7 C7

63

FMA7 Dmi7 Gmi7 Ami7(b9) D7(+9)

67

Gmi7 Abo FMA7/A Bb9(+11)

71

Ami7 D7 Gmi7 F#7(+9) FMA7 Eb7 E7

75 **E** *f* FMA7 Dmi7 Db7 Gmi7 C7

79 FMA7 Dmi7 Gmi7 Ami7(b5) D7(+5)

83 (SAXES) G9 Eb9(+11) Eb9 Db9

87 C7(+9) C7(+9) Gmi9 C7 C7(+5)

91 **F** *f* FMA7 Dmi7 Db7 Gmi7 C7

95 FMA7 Dmi7 Gmi7 Ami7(b5) D7(+5)

99 *mf* Gmi7 Abo FMA7/A Bb9(+11)

103 Ami7 D7 Gmi7 Gb7(+9) FMA7 Eb9

107 FMA7 Eb13 E13 F6/9 Bb9(+11) *mf*

33

Chords: Gmi7, Abo, FMA7/A, Bb9(+11), Ami7, D7

38

Chords: Gmi7, Gb7(+9), FMA7, Eb9, FMA7, Eb9 "BREAK"

43 (ALTO SOLO)

Chords: FMA7, Dmi7, Db7, Gmi7, C7

47

Chords: FMA7, Dmi7, Gmi7, Ami7(b5), D7(+5)

51

Chords: G9, Eb9(+11), Eb9, Db9

55

Chords: C7(+9), Gmi7, C7, C7(+5)

59 (FLUGEL SOLO)

Chords: FMA7, Dmi7, Db7, Gmi7, C7

63

Chords: FMA7, Dmi7, Gmi7, Ami7(b5), D7(+5)

67

Chords: Gmi7, Abo, FMA7/A, Bb9(+11)

71

Chords: Ami7, D7, Gmi7, F#7(+9), FMA7, Eb7, E7

- Staff 1 (75): FMA^7 , Dmi^7 , $D\flat^7$, Gmi^7 , C^7
- Staff 2 (79): FMA^7 , Dmi^7 , Gmi^7 , $Ami^7(b5)$, $D7(+5)$
- Staff 3 (83): G^9 (SAXES), $E\flat^9(+11)$, $E\flat^9$, $D\flat^9$
- Staff 4 (87): $C^7(+9)$, Gmi^9 , C^7 , $C^7(+5)$

- Staff 5 (91): FMA^7 , Dmi^7 , $D\flat^7$, Gmi^7 , C^7
- Staff 6 (95): FMA^7 , Dmi^7 , Gmi^7 , $Ami^7(b5)$, $D7(+5)$
- Staff 7 (99): Gmi^7 , $A\flat^0$, FMA^7/A , $B\flat^9(+11)$
- Staff 8 (103): Ami^7 , $D7$, Gmi^7 , $G\flat^7(+9)$, FMA^7 , $E\flat^9$
- Staff 9 (107): FMA^7 , $E\flat^9$, $E\flat^9$, $F\flat^9$, $B\flat^9(+11)$

Dynamic markings include f , mf , and mf . The score concludes with empty bass lines.

BASS

COMP. & ARR. BY
ALBERT ALVA

BEAUTIFUL FLOWER

WALRUS MUSIC PUBLISHING
P.O. BOX 1910
PISMO BEACH, CA 93448-1910
www.walrusmusic.com

"BOSSA"
♩ = 132

Chords and markings include:

- Measures 1-4: FMA7, Bbm11, Gmi7, Gmi7, C7(+5)
- Measures 5-8: FMA7, Bbm11, Eb13, Gb9(+11)
- Measures 9-12: FMA7, Dmi7, Db7, Gmi7, C7
- Measures 13-16: FMA7, Dmi7, Gmi7, Ami7(b5), D7(+5)
- Measures 17-20: G9, Eb9(+11), Eb9, Db9
- Measures 21-24: C7(+9), Gmi7
- Measures 25-28: FMA7, Dmi7, Db7, Gmi7, Dbmaj7, C7
- Measures 29-32: FMA7, Dmi7, Gmi7, Ami7(b5), D7(+5)

Other markings include *mf* and a dynamic hairpin.

DRUMS

COMP. + ARR. BY
ALBERT ALVA

BEAUTIFUL FLOWER

WALRUS MUSIC PUBLISHING
P.O. BOX 1910
PISMO BEACH, CA 93448-1910
www.walrusmusic.com

"BOSSA"
♩ = 132

51 *TROMS.* 3 4 7 7 *ENS.*

59 **D** (FLUGEL SOLO) 4 8

67 (TROMS.) 4 7

75 **E** f

79 *ENS.*

83 (SAXES) 3 5 8

91 **F** f

95 *ENS.*

99 *ENS.*

105 *ENS.* "BREAK" mf *FILL*

CONDUCTOR GUIDE

COMP. + ARR. BY
ALBERT ALVA

"BOSSA NOVA"
♩ = 132 (NOT TOO FAST)

BEAUTIFUL FLOWER

WALRUS MUSIC PUBLISHING
P.O. BOX 1910
PISMO BEACH, CA 93448-1910
www.walrusmusic.com

"INTRO" (SAXES UNIS.)
mf FMA7 (TRUMPS. + BARI) Bbm11 GM17 (TRUMPS.) GM17 C7(+5)

FMA7 Bbm11 Eb13 (TRUMPS.) Gb9(+11) (DRUM FILL) END.

A SOLO ALTO + FLUGEL FMA7 Dm17 D17 (TRUMPS.) GM17 C7

FMA7 Dm17 GM17 (TRUMPS.) Am7(+5) D7(+5)

G9 Eb9(+11) (SAX.) Eb9 Db9

21 **ENS.** **SOLOISTS** **TAPTS.**
 C7(+9) GMI9 (SAXES) GMI7 C7(+5)
 (BARI) (BARI) (SXB. + TRMS)

25 **B**
 FMA7 DMI7 DB7 GMI7 D7MA7 C7

29 **ALTO + FLG.** **ENS.**
 FMA7 DMI7 GMI7 AMI7(b5) D7(+5)

33 **SOLOS**
 GMI7 ABO FMA7/A Bb9(11) (SAXES) (ENS.)

37 **ALTO SOLO** **ALTO FILL**
 AMI7 (Solo) D7 GMI7 Gb7(+9) FMA7 (ENS.) Eb9

41 **C** **"ALTO BREAK"**
 FMA7 Eb9 FMA7 (ALTO SOLO) DMI7 DB7

46 **TAPTS.** **TRMS.**
 GMI7 C7 FMA7 DMI7 GMI7 AMI7 D7(b9/5)

51 **TRMS.**
 G9 Eb9(+11) Eb9 Db9

55 **TAPTS.** **ENS. C7(+5)**
 C7(+9) C7(+9) GMI7 C7

59 **D** **UNIS. (ALTO + TENORS)**
 FMA7 (FLUGEL SOLO) DMI7 DB7 GMI7

65 FMA⁷ (FLG. SOLO) DMI⁷ SAX SOLO GMI⁷ AMI⁷(b5) D7(+5)

67 GMI⁷ A^b FMA⁷/A Bb9(+11)

71 AMI⁷ D7 GMI⁷ F#7(+9) FMA⁷ (END FLUGEL) Eb7 E7 (RHY.)

75 E FMA⁷ ENS. DMI⁷ Db7 GMI⁷ C7

79 FMA⁷ UNIS. DMI⁷ DIV. GMI⁷ AMI⁷(b5) D7(+5)

83 G9 UNIS. SAXES Eb9(+11) Eb9 Db9

87 C7(+9) GMI⁹ DIV. C7 C7(+5)

91 E FMA⁷ ENS. DMI⁷ Db7 GMI⁷ C7

95 FMA⁷ UNIS. DMI⁷ DIV. GMI⁷ AMI⁷(b5) D7(+5)

99 GMI⁷ (ALTO+FLG.) A^b FMA⁷/A ENS. Bb9(+11) (ALTO+FLG.)

103 AMI⁷ D7 GMI⁷ Gb7(+9) FMA⁷ ENS. Eb9

107 TRAMS. FMA⁷ Eb13 E13 Fb9 (ALTO+FLG.) Bb9(+11) DR. FILL mf

COND. "BEAUTIFUL FLOWER"